

JF&CS

Jewish Family & Children's Service

Annual Report 2016 – 2017

For more than 150 years, JF&CS has focused on a singular, powerful goal – to improve people's lives. JF&CS provides a broad range of personalized services for anyone seeking care, guidance, and a purposeful, independent life. Through our network of 40+ programs, we strengthen families, enhance the quality of life for older adults and people with disabilities, and provide a safety net to people in need.

For more information visit jfcsboston.org
or call 781-647-JFCS (5327)



Claims Conference ועידת התביעות
The Conference on Jewish Material Claims Against Germany

BLOG

Read our Blog
www.jfcsboston.org/blog



Like us on Facebook
www.facebook.com/jfcsboston



Follow us on Twitter
www.twitter.com/jfcsboston



Watch us on YouTube
www.youtube.com/jfcsboston

Any Given Day at JF&CS



As CEO of Jewish Family & Children's Service, I am always aware of the fact that there are only 24 hours in a day. It can often feel stressful, with the amount we aim to get done each day.

At JF&CS, our challenge every day is to make the most of the time we have. It feels especially critical because we are helping those in need, 14,000 people each year who rely on us for one, or a multitude of services. For

some employees, that carries over into after-work hours, and for a select few, into the night. And with more than 40 programs, each and every one of us does our best to make sure that no time is wasted.

We cannot do this important work without our donors. Your investment in our work allows us to apply our expertise to help those suffering get the help they need and deserve, so we can help them move from crisis to stability. Whether that's helping a woman

file a restraining order, spending time with new parents who are feeling overwhelmed and unprepared, or providing emergency food to a family in desperate need.

In this year's annual report, you will get a sense of the breadth and depth of our work and see that the clock truly never stops at JF&CS. Any given day, any given hour, we are improving people's lives.

—Rimma Zelfand, CEO



12:00 a.m. – 6:00 a.m.

- Adoption Resources staff checks their 24/7 text number, answering messages from young pregnant women who have questions about the adoption process.
- A Geriatric Care Manager helps her client get to the hospital after a fall in the middle of the night, and talks to doctors to determine the best recovery plan.
- A Journey to Safety staff member files a restraining order for her client from her abusive, former spouse.



**Names have been changed to protect privacy.*



7:00 a.m. – 11:00 a.m.

- A volunteer Friendly Visitor pays a much anticipated visit to a Holocaust Survivor.
- Our Memory Café invites people living with memory changes to meet and enjoy an interactive activity with a guest artist.
- People with Parkinson’s disease and their care partners dance to beloved songs, led by a certified instructor.



12:00 p.m. – 6:00 p.m.

- New moms and dads meet at their synagogue to open up about the joys and struggles they face in parenthood, facilitated by a trained volunteer.
- Parents of babies who have spent time in the NICU share stories and support others on a weekly phone call.
- Participants in our day program for adults with disabilities take an hour long martial arts class from a specialized instructor.
- A child with autism participates in recreational swim and music therapy while her parents have the unique opportunity to enjoy three hours to themselves.
- A group of Holocaust survivors gather to socialize and enjoy a musical performance.



7:00 p.m. – 11:00 p.m.

- Caring Community members at a local synagogue meet to learn about Spirited Aging, which helps people of all ages find meaning, joy, and spirituality as they grow older.
- Our emergency food response provides healthy groceries to a family in desperate need.
- An electric bill is covered for a mother of three on medical leave during a desperate month.

JF&CS BY THE NUMBERS

COMMUNITY SERVICES

Helped families in financial distress move from crisis to stability.

- Fed more than **500** families each month.
- Advocates obtained **\$22,632** in retroactive SNAP benefits for **51** households.
- Ensured that **475** children received holidays gifts from their parents.
- Provided **374** hours of professional legal representation to **33** domestic abuse survivors at no cost to them.
- **270** teens participated in **17** TeenSafe Workshops on healthy relationships and recognizing teen dating abuse.



OLDER ADULTS

Enhanced resilience of older adults through community-based services designed to reduce isolation, increase engagement, and promote well-being.

- Provided spiritual and communal supports for more than **1,000** vulnerable Jewish older adults.
- Expanded community engagement and connection for over **480** older adults and their care partners living with Alzheimer's or Parkinson's disease.
- Supported the ability of **350** Holocaust survivors to live at home and connect with the community by providing **21,648** hours of in-home care and **66** hours of holiday visits and social engagement programs.
- Connected more than **1,600** individuals with resources, services, and case management tailored to their specific needs.
- Increased awareness and reduced stigma around mental health issues and dementia for over **2,000** older adults and service providers.

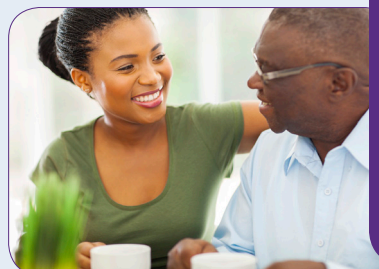

JF&CS BY THE NUMBERS

PEOPLE WITH DISABILITIES

Promoted community, housing, access, and independence for people with disabilities.

- Provided community-integrated day and residential supports and services to **251** adults with disabilities.
- **112** participants volunteered at **41** area non-profits and **36** employed at local business and universities.
- Helped **406** families access disability resources related to education, finances, and community living.
- Provided respite and recreation for **57** children with autism and neurological disabilities.
- Provided clinical support and case management for **106** adults with mental illness and/or autism spectrum disorder.
- Hosted **35** Jewish social events for **150** adults with mental illness and/or disabilities.



CENTER FOR EARLY RELATIONSHIP SUPPORT®

Fostered healthy, responsive relationships for babies/young children and their parents/caregivers.

- Nurtured **227** new mothers with the help of **72** volunteer Visiting Moms.
- Facilitated **22** groups for new parents.
- Enhanced mother-baby relationships for **70** women in recovery from substance use disorder.
- Guided **72** teen mothers and fathers toward education and career development goals.
- Helped **111** families of premies while in the NICU and during the transition home.
- Provided therapy for **54** moms experiencing a post-partum mood disorder.
- Helped **36** families with young children build resilience while coping with the impact of multiple traumas.



Donor Listing & Financial Report 2016 – 2017

It is with deep gratitude that we recognize our good friends in the community who have contributed \$500 or more to Jewish Family & Children's Service between October 1, 2016 and September 30, 2017, our Fiscal Year 2017. These contributions, along with those of all of our supporters, provide critical funds that enable our agency to provide the greatest breadth of social services under one roof throughout New England and to be a source of support to the thousands of people we serve each year.

\$100,000+

Anonymous (1)
Combined Jewish Philanthropies
Conference on Jewish Material Claims
Against Germany⁸
The Hawk Foundation
Kaplan-England Fund
The Klarman Family Foundation
The Krupp Family Foundation
The Morningstar Family Foundation
Max Rosenfeld
Estate of Morris Snieder
Tauber Family Foundation

\$50,000 to \$99,999

Anonymous (1)
Cynthia & Rubin Gruber
H.A.L.O. (Help a Little One)
Foundation
Houghton Mifflin Harcourt
Rita J. & Stanley H. Kaplan Family
Foundation, Inc.
Nancy Kaplan Belsky &
Dr. Mark Belsky
Susan B. Kaplan
Scott K. Belsky
Gila K. Belsky
Mazzella Family Charitable Fund
Debra & Eitan Milgram
Daniel L. Miller
Barbara & Edward Shapiro
Tufts Health Plan Foundation

\$25,000 to \$49,999

Anonymous (1)
The Beker Foundation
Leslie & Stephen Bernstein
Doreen Bilezikian
Alison Wachtler Braunstein &
Barry Braunstein
Ronald G. Casty Family Foundation
Trustees Under the Will of
Herman Dana Trust
Julie & Anthony Goschall
The Janey Fund Charitable Trust

Julie Riven Jaye & Dr. Barry Jaye
The Lebovitz Family Charitable Trust
Lisa & Stephen Lebovitz
Beth Lebovitz Backer
The Levin Family
Jessica & Chuck Myers
Network of Jewish Human Services
Agencies
Marilyn & Dale Okonow
one8 Foundation
Robin Neiterman & Adam Puritz
Lawrence J. and Anne Rubenstein
Charitable Foundation
Luly & Maurice Samuels
George and Beatrice Sherman Family
Charitable Trust
Susan & Dr. James Snider
Three Squares New England

\$10,000 to \$24,999

Anonymous (6)
Amy & David Abrams
The Lassar & Fanny Agoos Charity
Fund
Rae and Aaron Alberts Foundation
Fund
Jacqueline Bechek
Joan & Steven Belkin
Peggy* & Edward P. Bell
Judith R. Beyer
The Bilezikian Family Foundation
Amy & Ben Bloomstone
Duffy W. Brodsky
Botwinick-Wolfensohn Foundation
Brookline Community Foundation
Laurie & Richard Brownstein
Danielle & Gregg Darish
Margot & Jonathan Davis
Eastern Bank Charitable Foundation
James Elkind
Betsy & David Epstein
Esta & Robert Epstein
Michelle & Andrew Feinberg
Judith & Gerald* Feldman

John M. Fitzgerald Foundation
Carol & Norton Foxman
Linda & Michael Frieze
Laurie & Paul Gershkowitz
The Sol Goldman Charitable Trust
Cindy & Mark Blotner
Penny & Lawrence Goodman
Greater Worcester Community
Foundation
Beth & Lawrence Greenberg
Marcy & Robert Haber
Carol & James Herscot
Judith R. Hoffberger Family
Foundation
Roy A. Hunt Foundation
Jewish Federation of Central
Massachusetts
Marcia & Louis A. Kamentsky
Jamie Grossman & Bob Kinder
The Robert and Myra Kraft Family
Foundation
Linda Kaplan & Jeffrey Kraines
Judith and Douglas Krupp Family
Charitable Foundation
Boris Kuritnik
Lori Silver & Peter Lefkowitz
Lori & Frederic Leif
Gail Rothenberg & John Levy
Lisa & Stuart Lewtan
Anne & Paul Marcus
Sunitha Das & Das Narayandas
Barbara Newman
Sarah & Dana Nielsen
John J. McDonnell and
Margaret T. O'Brien Foundation
Lorri & Gordon Owades
Barbara Wasserman &
Andrew Pearlstein
Beverly Siegal Peiser &
Richard Peiser
Marlene & Gary Perkins
The Perpetual Benevolent Fund
The Mattina R. Proctor Foundation
Rhea & Mickey Reiss

Stepheny & Robert Riemer
Gloria & Burton D. Rose
Alyssa & Jay Rosenbaum
Saint Francis Community Health Care
Foundation
The Schechter Foundation
Gail & David Schechter
The Schlager Family
Beth & Eric Schlager
Judith P. & Larry S. Schlager
Amy & Robert Schlager
Seed the Dream Foundation
Rosalyn & Richard B. Slifka
Tapper Charitable Foundation
The Harold and Anna S. Ullian
Charitable Foundation
Steven A. Meyer, Trustee
Eliot Snider, Trustee
Susan Ginns, Trustee
The Weinstein Family Foundation
Ruth & William Weinstein
Jackie & Alan Weinstein
Lorre Beth Polinger &
Donald Wertlieb
Y & R Charitable Trust
Lisa Y. Rourke

\$5,000 to \$9,999

Anonymous (4)
Susan & Andrew Abraham
Deena & Michael Baker
Monique & Jonathan S. Bamel
Nancy & David Berman
Kay & Peter Bernon
Isabelle & Scott Black
Drs. Helen Hunt Bouscaren &
Joe Bouscaren
Bresky Foundation
Shari & Robert Cashman
Laura Weissman Davis
Day Pitney LLP
Digital Federal Credit Union
Foundation for MetroWest
Nanette & Jose Fridman
Laure Abadi-Garnick & Hal Garnick
Gerson Family

Ginsberg/Kaplan Foundation
 Goldman Family
 Elaine Goldman
 Joseph Goldman
 Jane & Joseph Lana
 The William J.J. Gordon Family
 Foundation
 Pamela & Gerard Graf
 Sandra & Jason Honeyman
 The Jewish Federations of North
 America
 Jewish Teen Foundation of Greater
 Boston at Hebrew College
 Lori & Stewart Karger
 Laurie & Henry Kay
 Loren Kovalcik/Intepros Consulting
 Jill & Stephen Kramer
 Krokidas & Bluestein LLP
 Karen & Alan Langsner
 Pamela & Steven Lesser
 Shirley F. Levy
 Liz Durstine-Lipkind & Alan Lipkind
 Eve & Matthew Megargel
 National Parkinson Foundation (NPF)
 Neiman Marcus
 Judith Neiterman
 Newton Centre Minyan
 Heidi & Lew Pearlson
 Marlene & David Persky
 Leslie & Kenneth Pucker
 The Rabb Family
 Hilary & Matthew Rosenthal
 Marilyn H. & Mitchel S. Ross
 Amy Rothstein
 Jill Cohen & Michael Savit
 The Schwartz Charitable Foundation
 Risa Shames & Neil Silverston
 Alexandra & Jody Simes
 Stephanie & Brian Spector
 Ann E. Berman &
 Samuel S. Spektor Jr.
 Stanetsky Memorial Chapels
 Sandy & Jack Swartz
 Elizabeth & Gerald P. Tishler
 The VanDernoot Family
 Kathleen & Joshua VanDernoot
 Polly & Richard VanDernoot
 Nicole & Jared Hirsch
 Julie & Steven Weil
 Cindy Kaplan & Marc Weisskopf
 Candice & Howard Wolk
 Deanna & Sidney Wolk
 Dina & Matthew Wosk

\$2,500 to \$4,999

Anonymous (6)
 Hope & Joseph H. Albert
 Stuart Altman
 Austin Liquors
 Liliana & Hillel Bachrach
 Jessica & Shane Baron
 Dr. Laurie Hammer Bear &
 Dr. David Bear
 Berkshire Bank Foundation, Inc.
 Barbara & Michael Blauer
 BNI Waltham High Flyers
 The Bostonian Group, Subsidiary of
 Marsh & McLennan
 Claudia & Ronald N. Braunstein
 Donna & Scott Bulger
 Patricia Berenson & Jeffrey Carp
 Betsy & Eric Cohen
 Commonwealth Financial Group
 Dr. Susan M. Culman
 Dorit Harverd & Richard Dale
 Ann & Myron Falchuk
 Julie Lipsett & Stephen B. Feinberg
 Laura & Cary Feuerman
 Esther & Sergio Finkielsztein
 Daniel Fogelman
 Bernice B. Godine Family Foundation
 Angela & William Gordon
 Vicki Graboys
 Julie & James Greenberg
 Judith Elovitz Greenberg &
 Norman Greenberg
 Reuben and Lizzie Grossman
 Foundation
 Ellen Cohen & Daniel Haber
 Steven J. Ralston & W. Robert Hair
 Elyn & Mark Harmon
 Anne Jacobs
 Diane & Robert Jaye
 Mrs. Harriett S. Kaplan
 Jill & Jeff Karp
 Rebecca Kotkin
 Amy & Scott Krentzman
 Kronos
 Faye and Mayer Krupp Family
 Charitable Foundation
 Kristi & Jeffrey Leerink
 Marblehead Female Humane Society
 Lisa McElaney
 Lisa Michel
 Jessica Zelfand Munroe &
 Greg Munroe
 Suzanne & Andrew Offit
 The OutReach Foundation

Sylvia & Benjamin Perlman
 Bianca & Craig Peskin
 Project Bread
 Morris M. Rand Memorial Foundation
 Elizabeth & Stephen Rosen
 Maxine & Stuart Rosenthal
 RTI International
 Arlene Rubin
 Martha and Max Rubinstein Family
 Foundation
 Yvonne & Barry Sacks
 Tamar Springer & Steven Sancroff
 Lisa & David Sands
 Robin Schreier Scari &
 Steven Scari
 Nancy Schon
 Screening for Mental Health, Inc.
 Ellen & Steven Segal
 Lori & Jonathan Shaer
 Deborah Stein Sharpe &
 James Sharpe
 Karen & Steven Sisselman
 Gilda Slifka
 Marsha & Marc Slotnick
 Barbara M. Stedman
 Donna & Mark A. Stein
 Susan & David Stone
 Suffolk Jewelers, Inc.
 Lenore Tagerman
 Temple Beth Elohim
 Suzan & Wayne Ushman
 Lisa & Neil Wallack
 Webster Five Foundation
 Deena & Ronald Whitfield
 Susan & Dr. Richard Wilk
 WSDevelopment | The Street
 WTF Consulting, LLC
 Jayme J. & Jonathan D. Yellin
 Rimma & Michael Zelfand
 Nicole & Paul Zerola

\$1,000 to \$2,499

Anonymous (17)
 Diane & Henry Abbott
 Barbara & Donald Accetta
 Sheryl & William Adler
 Susan & Aron Ain
 Alan Altman
 Robin & Philippe Amouyal
 Beth & Marc Adler
 Susan L. Ansin
 Jessica & David Aronoff
 Risa & Steven Aronson
 Babson College

Lauren Baker &
 Governor Charlie Baker
 Betsy Hochberg &
 Daniel Bakinowski
 Cynthia & Theodore Berenson
 Drs. Patricia & Robert* Berger
 Ruth & David Bernstein
 Bruce Beutel
 Alysse Bezahler
 Diane & Chester Black
 Dianne & Michael A. Blau
 Robin Skirboll & Mark Blecher
 Allison Blecker
 Margot & Kurt Bloch
 Jessica Wolfe & Thomas Bloch
 Bloomingdale's, Inc
 Jennifer & Jonathan Bornstein
 Boston Private Bank and Trust Co.
 Sally Braunstein
 Drs. Andrea & Bradley Buchbinder
 Rhea & Allan Bufferd
 Century Bank
 Barbara & Beryl Cohen
 Roberta Cohn
 Commonwealth of Massachusetts,
 Employees Charitable Campaign
 Congregation Beth Elohim
 Amy & James Cook
 Drs. Miriam Leeser &
 Robert Cooper
 Gretchen & Nicholas Covino
 Tina & Harvey Crosby
 Cure Alzheimer's Fund
 Margaret & Michael Curran
 Julie & Chris Darnell
 Toby & Bert Davidson
 Donna Magnasco & Sidney Davis
 Shelley & Mark A. Derby
 Leslie Deutchman
 Drs. Rebecca Mosher &
 William Dietrich
 Anne Blumberg &
 Jonathan Dorfman
 Jennifer & Jeffrey Drucker
 Edward Darman Company, L.P.
 Ann P. Epstein &
 Bernard M. Edelstein
 Laura & Bruce Efron
 Robert Eisman
 Anne Freeh Engel & Samuel Engel
 Cecily & Jason Epstein
 Charishma & Alex Faigel
 Judith Feldman
 Robin & Andrew Feldman
 Andrea & Todd Finard

Norma & Aaron Fink
 Nancy & Neal Foster
 Barbara & Ivor W. Freeman
 Michelle & David Freibaum
 Brenda & Harvey Freishtat
 Donna & David Frieze
 Jacquelyn & Howard Furman
 Jeanne Gabbay
 Alan S. Geismer
 Alan Gilbert
 Carol & Avram Goldberg
 Judith N. Goldberg
 Lisa Golden
 Rechelle & J. Bruce Gordon
 Jean & David Gottesman
 Miriam Greenspan &
 Roger S. Gottlieb
 MaryLou Gray
 Helene & Harvey Greenberg
 Peter Gross
 Ida Grossman
 Phyllis Hammer
 Rita Goldberg & Oliver Hart
 Cathy Stern & Ann Hartstein
 Carol & Bruce Haskin
 Barbara Hayes Family Foundation
 Hearthside, Inc. dba Home Instead
 Senior Care
 Rose & Russell Holmes
 Sari Korman & John Hunt
 Gail Mann & Harvey Hurvitz
 Claudia Marbach & Daniel Jackson
 Roberta & Stephen R. Weiner Family
 Foundation
 Roberta & Stephen R. Weiner
 Melissa Weiner Janfaza &
 Andrew Janfaza
 Rita & Adam J. Weiner
 Lisa & Mike Josephson
 Charlotte Kaitz
 Harriet & Warren Kantrowitz
 Leslie & Alan Kaplan
 Melissa & Scott Kaplowitch
 Elia & Fannie Karas Foundation
 Douglass E. Karp
 Bonnie Berg & Andrew Keehn
 Marjorie Boone Klavens &
 Jonathan Klavens
 Ronnie & Richard Klein
 Saul and Marion Kleinkramer
 Foundation
 Allegra K. Manacher &
 Curt Kohlberg
 Rachel & Bryan Koplou
 Lauren & Jerald Korn

Rachel & Robert Kramer
 Deborah & Geoffrey Kurinsky
 Constance & Alan Lampert
 Julian Lander
 Helene & Mark Lapman
 Suzanne & David Larsen
 John P. Laucus Foundation
 Robin Gross & Anthony Lehw
 Marcia & Alan Leifer
 Nancy & Sidney Lejfer
 Fran & Bobby Lent
 Pauline Olsen & Donald Lessard
 Nancy Schwartz &
 Michael Levinger
 Alvin R. Levy
 Laraine Cohen Levy & Jeff Levy
 Kym & Clifford Long
 LuxCouture, Inc.
 Gail & Case Lynch
 The Maisel Foundation
 Mass Sibling Support Network
 MathWorks
 Patricia McWeeney
 Arlene & Norman B. Meisner
 Stephanie & Daniel Mishkin
 Amy & Mark Mizner
 No Regrets
 The Novack Family
 Leslie & Robert Ogan
 Daghan Or
 Pinewood Acres Children's
 Charity, Inc.
 Janet & Edward Polansky
 Sally & Eric Pomerantz
 Ilissa F. Kimball Povich &
 Lon Povich
 Suzanne Priebatsch
 Dena & Michael Rashes
 Debbie & Howard Reef
 Robin & Bruce Revzin
 Gregory Rice
 Doris Robbins
 Lisa & Peter Roblin
 Belle Linda Halpern &
 Mitchell Rosenberg
 Sandra & William L. Rosenfeld
 Loren & James Rosenzweig
 Lisa & David J. Rubinstein
 Farla & Massimo Russo
 Jodi & David Saltzman
 Lucille & Gerald Sands
 Alan Schlosberg
 Barbara & Edward M. Scolnick

Anne & Robert Selby
 Margie Kaitz & Marc Seligman
 Ellen Semonoff
 Susan & Rod Shale
 Professor Benson P. Shapiro &
 Mrs. Norma L. Shapiro
 Sharon & Rony Shapiro
 Andrea & Douglas Shaw
 Rachel Kangisser Sher &
 Philip Sher
 Mindy & Eric Sherbet
 Ruth Shir
 Deana & Charles Shirley
 Liza Schneiderman & Gary Shub
 Susan & James R. Shulman
 Rachel & Jonathan Sieber
 Ellen Beth Siegel & Donald Siegel
 Gabrielle & Benjamin Sigel
 Rene Rodriguez & Gerald Slater
 Lisa J. Danetz & Craig R. Smith
 Marjorie & Rabbi Mark Sokoll
 Karen & Steven Solomon
 Rachel & Antony Solomons
 Tovah Day & Moshe Spinowitz
 The Allen A. Stein Family
 Foundation, Inc.
 Bonnie & Brian Strasnick
 Amy & Andrew Sucoff
 Ellen Laderman & Steven Tavan
 Technical Assistance Collaborative
 Temple Isaiah Sisterhood
 Temple Ohabei Shalom
 Temple Sinai of Sharon
 Wendy & David Teplow
 Charlotte & Theodore H. Teplow
 Maurice Tonkin
 Carole & Ralph Turransky
 Heidi & Mitch Tyson
 Jennifer Slifka Vidal & Luis Vidal
 Ana & Stephen Volpi
 Sol Wachtler
 Margaret Wacks
 Rebecca Matthews & James Wallack
 Deborah & David Wang
 Bradford Weiner, MD
 Janice Weisberg
 Betty & Edward Weisberger
 Lisa Kempler & Bruce Weinstock
 William James College
 Sarah Williamson
 Wendy & Michael Wilsker
 Deborah Winnick
 Alison Wintman

\$500 to \$999

Anonymous (7)
 Ms. Sonia Abrams
 Admissions Advantage
 Renee Aisenberg
 Nancy & Matthew B. Allen
 Shirley Hui & Robert Allen
 Julie & Alan Altshuler
 American Pennies For Hunger, Inc.
 Jill & Marc Baker
 Michelle & Steve Bearak
 Ronald Becker
 Joshua Beiser
 Deborah Freedman Belt & Erik Belt
 Meredith & Fred S. Bennett
 Peggy Lowenstein &
 Steven Berez
 Nancy Samiljan Berg &
 Robert Berg
 Julie & Bruce Berger
 Samuel Berk, Esq.
 Biogen Idec Foundation, Inc.
 Anne Berlin Blackman &
 Richard Blackman
 Mollye Block
 Stuart Alan Books
 Harriet & Jeffrey Brand
 Rachel & Michael A. Bratt
 Brigham Faulkner OB/GYN
 Associates
 Kate & Paul Bittenwieser
 Cail Family Foundation
 Brenda & Robert Calamari, Jr.
 Ellen & Richard Calmas
 Challah for Hunger
 Samuel and Tillie D. Cheiffetz
 Foundation
 Children's Trust
 Jeffrey Chormann
 Naomi & Walter Chucnin Foundation
 Tina Cincotti
 Joan & Bradley Clemens
 Arlene Cohen & Steven Cohen
 Linda & Shepard Cohen
 Congregation Beth El-Atereth Israel
 Congregation Beth El Tzedakah Hevra
 of Sudbury
 Kimberly & Gary Creem
 Alan S. Cushing
 Meredith & James Cutler
 Marilyn & Andre Danesh
 Sara & Bob Danziger
 Laura & Floyd Dewhirst
 Esther & Dr. Bruce Dezube

Judith Goldberg & William Dimmick
Judy & Brian Ditchek
Madelyn & R. Bruce Donoff
Donna Hale & John D. Donovan, Jr.
Michelle & Mark Eagle
Emily Woods & David Eisenstadt
Risa Schneider-Fine & Gerald Fine
Stephanie Elkind & Jay Freedman
Patience & Kenneth Epstein
Kerry & Michael Epstein
Jill & Richard Epstein
Equity Industrial Partners Corp
Ronnye Falk
Jacki & Mike Fallman
Judi & Alan Fanger
Shoshana & Daniel Farb
Courtney & Robert Farkas
Forman Family Charitable Fund
Arlene S. Franklin
Beth & Doug Freeman
Stephanie Garfield
Shoshanah Garshick
Rachel & John Gilli
Mehran Givehchi
Mimi & Ron Golub
Google Inc.
Robin Gordon
Sylvia E. Green
Andrew Greene
Terri & Rich Grogan
Dr. Gilbert Grossman
Susan & Andrew Gruskay
Barbara R. Gutman
Helaine & James Hazlett
Emilie and William Henry Family
Jennifer Rathbun & David Herzog
Erica Hiersteiner
Elizabeth Hirschhorn Wilson
Laurie & Howard Hirsh
Linda Holiner
Wendy & Barry Hurwitz
Janis & David Joel
Yael & Ami Joseph

Jill Kantrowitz Kunkel &
Gregory Kunkel
Peter Karol
Aubrey & Roleen Katz
Maya Shorr Katz & Dr. Ron Katz
Michelle & Roger Kaufman
Linda & Jonathan Kay
Miriam & Mitchell Klausner
Tracy & Paul Klein
Ilene Knopping & Clifford Kolovson
Drs. Laurie & Paul Konowitz
Marilyn Kudisch
Nan & Andrew Langowitz
Denise Widman & Allan Lauer
Amy B. Klein & Brian Lefsky
Richard Leibovitch
Ellen Leikind
Marcy & Mitchell Leiman
Sondra & Norman Levenson
Elsie Levin
Laurie Jacobs & Steven Levine
Igor Levit
Laura Wiessen & Steven Lewis
Sheryl & Scott Lezberg
Malvina & Reuel Liebert
Piper Lind
Debbie & Barry Lipsett
Charles River Apparel
Betsy Frawley & James M. Litton
Cindy* & Dennis Lombardo
Nancy & Jeffrey Lonstein
Jennifer & Michael Lourie
Ronnie & Michael Maffa
Ruth & Philip Maffa
Laura & James Marks
Jennifer & Richard Marks
Jennifer & Joseph Mayer
McCall & Almy
Jackie Modiste & Dan McLoughlin
Rosemary McNicholas Ryan
Ilana Bebchick & Currier McEwen
Roberta & Joseph H. Menzin
Jessica N. Merle
Gloria Michelson

Esther & Clark Miller
Nasha L. Miller
Paula & Allen Mitchell
Peggy Ann R. Morrison
Emily & Steven Moskowitz
Mary & Sherif Nada
Julie Nadal
National Lumber
Stacey & Marc Nevins
Annette & Vincent O'Reilly
Joyce & Dr. Bruce Pastor
Lee & Steven Paul
Gail & Jay Pearlstein
Mr. & Mrs. Lawrence Pellach
Florence Pressman
Heidi Price
Wyley Proctor
Mary Beth & Jay R. Prosnitz
Suzanne & Bernard Pucker
Christine & Martin Raffol
John Raffin
Pinky Ratanajit
Audrey & Steven Reny
Joanne Wise Resta
Rodman Insurance Agency, Inc.
Joanne Davis Rose & Adam Rose
Sharman & Larry Rosen
Karen & David Rosenberg
Emily & Eli Rubenstein
Jill Block & Wade Rubinstein
Rudnick Charitable Foundation, Inc.
Denise & John Schiller
Marjorie & Simon Schiller
Linda & Harold Schwartz
Heather & Shepard Schwartz
Anja Shafer-Davidson &
Jeff Davidson
Barbara Shapiro
Todd Shapiro
David A. Sherman
Susan & Scott Shikora
Susan Spector & Ken Shulman
Wendy & Yakir Siegal

Barrie Silk
Louise Posner-Silverman &
Charles Silverman
Sue & Peter Simon
Amy M. Weiss &
Jonathan E. Slutzman
Sharon & Jerome M. Smith
Milly & Dr. Harold Solomon
Rebecca Ann Sparks
Marvin Sparrow, Esq.
Roger Spellman
Eda Spielman
Konnie & Paul Stark
Jennifer Gallop & Rabbi David Starr
Station Row, LLC
Rhonda & Carl Steeg
Michelle Barmazel Steinberg &
Kevin Steinberg
StockCross Financial Services, Inc.
Sandra Slavet & Joseph Strazzullo
Jamie & Joshua Sturm
Susan Cohen & Matthew Teitelbaum
Temple Shir Tikva
Thomas Slavin & Mark Thall
Andrew E. Thompson
Karen & Michael Tichnor
Deborah & Dr. Bruce Tofias
Twist Event Design and Management
Dana Gerson Unger & Jeffrey Unger
Robin & Philip Wachtler
Judith & Edward Walk, DMD
Nancy Fox Webber &
Tony Webber
Weinberg Financial Group
Marcia Weiner
Roberta & Stephen R. Weiner
Joan & Mark Weinstein
Dana Weintraub
Kathryn & Robert Windsor
Jeanette & Walter Winthrop
Arlene Wolk
Dana & Scott Yaphe
Zion Family
Elisha Ziskind

§ JF&CS *Schechter* Holocaust Services receives financing from the Claims Conference (The Conference on Jewish Material Claims Against Germany) and also for the Emergency Assistance Program for Nazi Victims at the direction of the United States District Court supervising the lawsuit in Re: Holocaust Victim Assets Litigation (Swiss Banks). Social services for Jewish Nazi victims have been supported by a grant from the Conference on Jewish Material Claims Against Germany.

* of blessed memory

Every effort has been made to ensure an accurate list. If you have questions or concerns, please contact the Development Office at info@jfcscs.org or 781-647-5327.

FINANCIAL REPORT

JF&CS FY2017 Revenue: **\$28.6M**

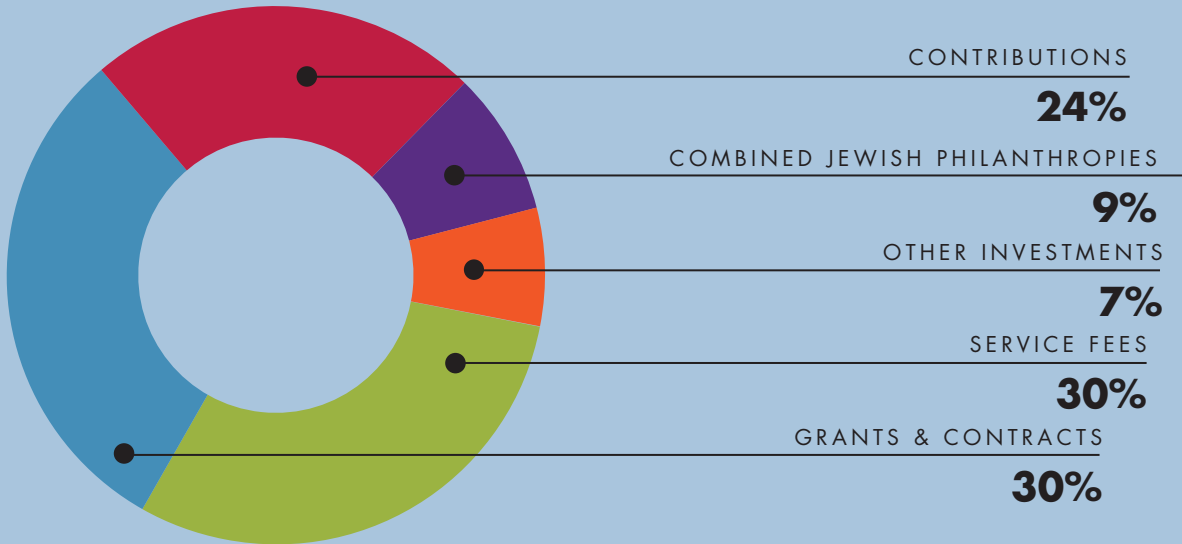

JF&CS FY2017 Expenses: **\$28.9M**

